ProbeChem®
Expedite Your Scientific Research

Certificate of Analysis

WWW.PROBECHEM.COM

Global Supplier of Chemical Probes, Inhibitors & Agonists.

Product Name : Vaniprevir
Cat. No. : PC-42481
CAS No. : 923590-37-8
Batch No. : PC-4248101
Chemical Name : Cyclopropanecarboxamide, N-[[[6-(2-carboxy-2,3-dihydro-1H-isoindol-4-yl)-2,2-dimethylhexyl]oxy]carbonyl]-3-methyl-L-valyl-(4R)-4-hydroxy-L-prolyl-1-amino-N-(cyclopropylsulfonyl)-2-ethyl-, (12)-lactone, (1R,2R)-

PHYSICAL AND CHEMICAL PROPERTIES

Molecular Weight : 757.9364
Molecular Formula : $C_{38}H_{55}N_5O_9S$
Storage : Powder -20°C 3 years
4°C 2 years
In solvent -80°C 6 months
-20°C 1 month
Chemical Structure :

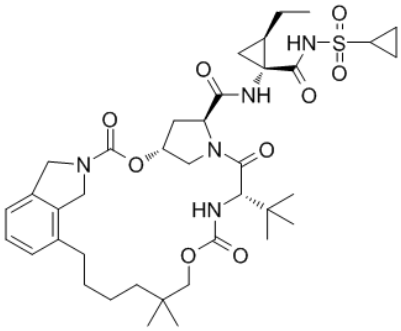

ANALYTICAL DATA

Appearance : Solid powder
^{1}H NMR Spectrum : Consistent with
HPLC : Consistent with
NP : Consistent with
Purity (HPLC) : >98%
Conclusion : The product has been tested and complies with the given specifications.

Caution: Product has not been fully validated for medical applications. Lab Use Only!

E-mail: tech@probechem.com